

SCALE: 1" = 100'

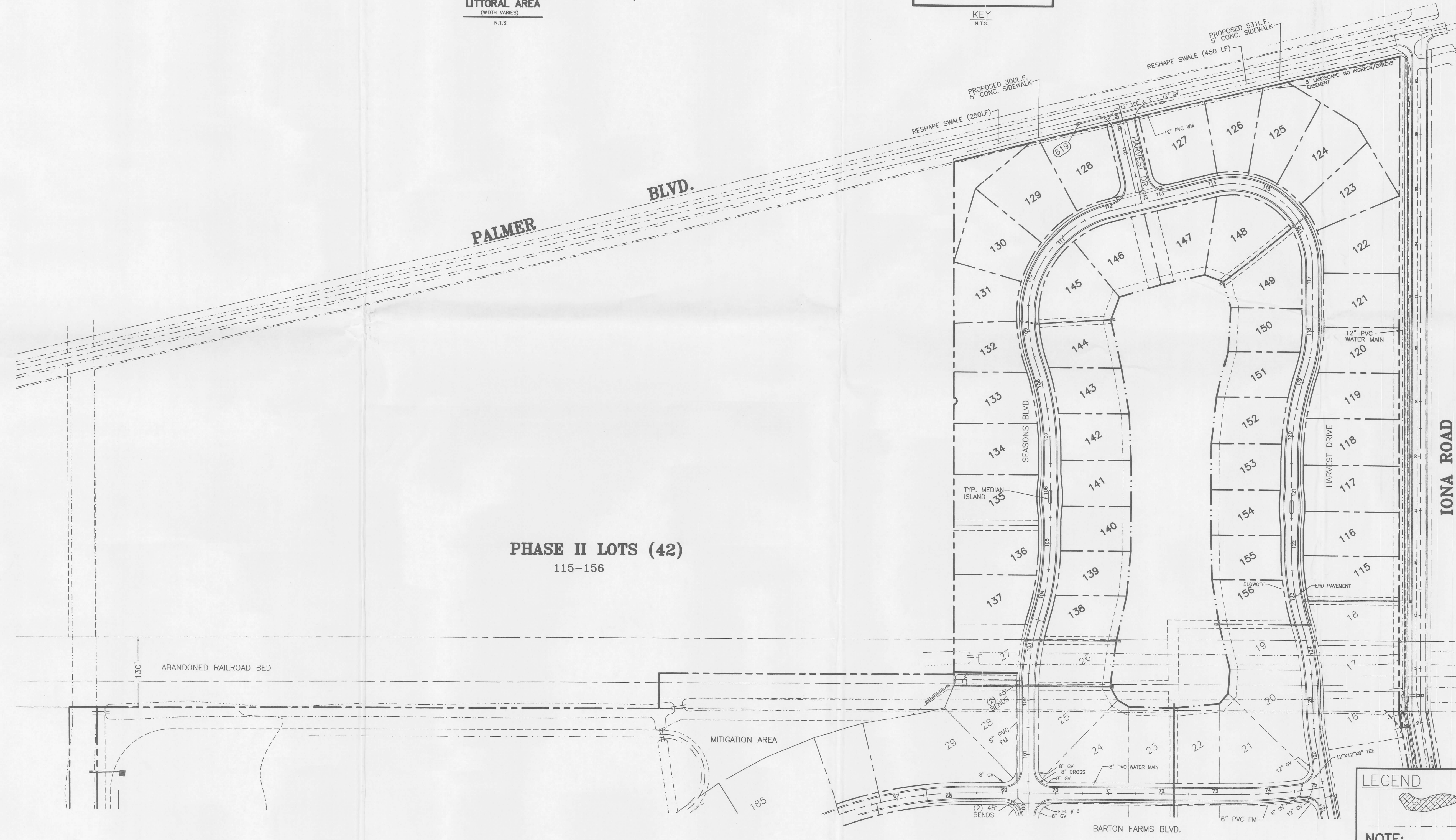

**PHASE II LOTS (42)**  
115-156

SOUTHWEST FLORIDA WATER MANAGEMENT DISTRICT (SWFWMD) PERMITTED DRAWINGS  
For construction permits, the permittee shall notify in writing the SWFWMD Sarasota Registration Department, when construction begins.

**FILE OF RECORD**  
44009834.005

**LEGEND**

DENOTES LITTORAL ZONE

DENOTES NORMAL WATER LINE

**NOTE:**

1. MIN. FIN. FLOOR ELEVATION = 29.0
2. BUILDING PAD ELEVATION = 27.0

BARTON FARMS/LAUREL LAKES	
CONSTRUCTION PLANS	
SITE & DEVELOPMENT PLAN	
DATE:	DESCRIPTION:
BY:	
DATE:	
DATE:	REVISION:
5/20/00	
DRAWING SCALE:	
HORIZ: 1"=100'	
VERT: N/A	
DESIGN: WBH	REVISE LITTORAL AREAS
DRAWN: DBH	DBH
CHK'D: WBH	REVISE LITTORAL AREAS (AGAIN) PER B.R.A.
DATE:	
11/09/07	
4/30/05	
<p><b>William B. Houghton, P.E.</b> Consulting Engineer 1124 Hoover St., Nokomis, FL 34276 941.484.8514</p>	
APPROVED:	SEAL
ENGINEER OF RECORD 12/17/07	DATE
NOT ISSUED FOR CONSTRUCTION	
PROJECT NO:	00-13
SHEET NO:	C-03

F.O.R. 44009834.005



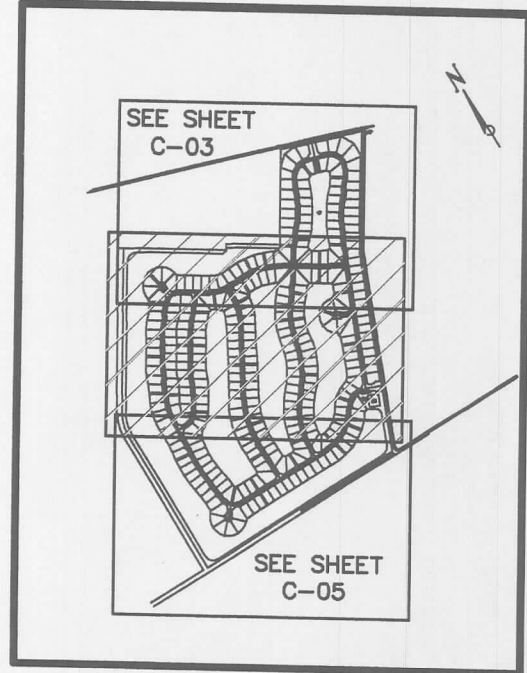
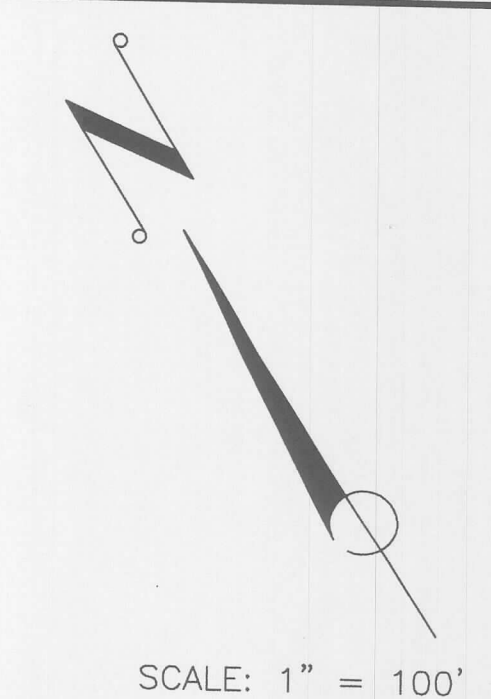

**BARTON FARMS/LAUREL LAKES**  
CONSTRUCTION PLANS  
SITE DEVELOPMENT PLAN

DATE:	BY:	DESCRIPTION:
10/25/08	DBH	REVISE LITTORAL AREA HATCHING AND DESIGNATIONS
11/09/07	DBH	REVISE LITTORAL AREAS, LAKE 2,3,4 & ADD LITTORAL AREA LAKE 5
04/30/05	DBH	REVISE LITTORAL AREAS (AGAIN) PER B.R.A.
02/18/05	DBH	REVISE LITTORAL AREAS PER B.R.A.
07/31/03	DBH	CHANGE MITIGATION AREAS

DATE: 6/20/00  
DRAWING SCALE: 1"=100'  
HORIZ: N/A  
VERT: N/A  
DESIGN: WBH  
DRAWN: DBH  
CHK'D: WBH

**William B. Houghton, P.E.**  
Consulting Engineer  
1124 Hoover St. - Nokomis, FL 34275  
941-484-8514

APPROVED: *[Signature]*  
ENGINEER OF RECORD / SIGNATURE DATE: \_\_\_\_\_  
NOT ISSUED FOR CONSTRUCTION

PROJECT NO: 00-13  
SHEET NO: C-04

**LEGEND**

EXISTING LITTORAL AREAS

LITTORAL COMPENSATION AREAS FOR REMOVAL OF LITTORAL AREAS IN LAKES 1,2,3,&4 (WITH LAKE DESIGNATION)

--- DENOTES NORMAL WATER LINE

**FILE OF RECORD**  
44009834.005

**NOTE:**  
1. MIN. FIN. FLOOR ELEVATION = 29.0  
2. BUILDING PAD ELEVATION = 27.0  
Imaged As Is



