

BARTON FARMS LITTORAL AREAS

S.W.F.W.M.D. PERMIT# 44009834.005

Sections 27,28,33&34 Township 36 South, Range 19 East

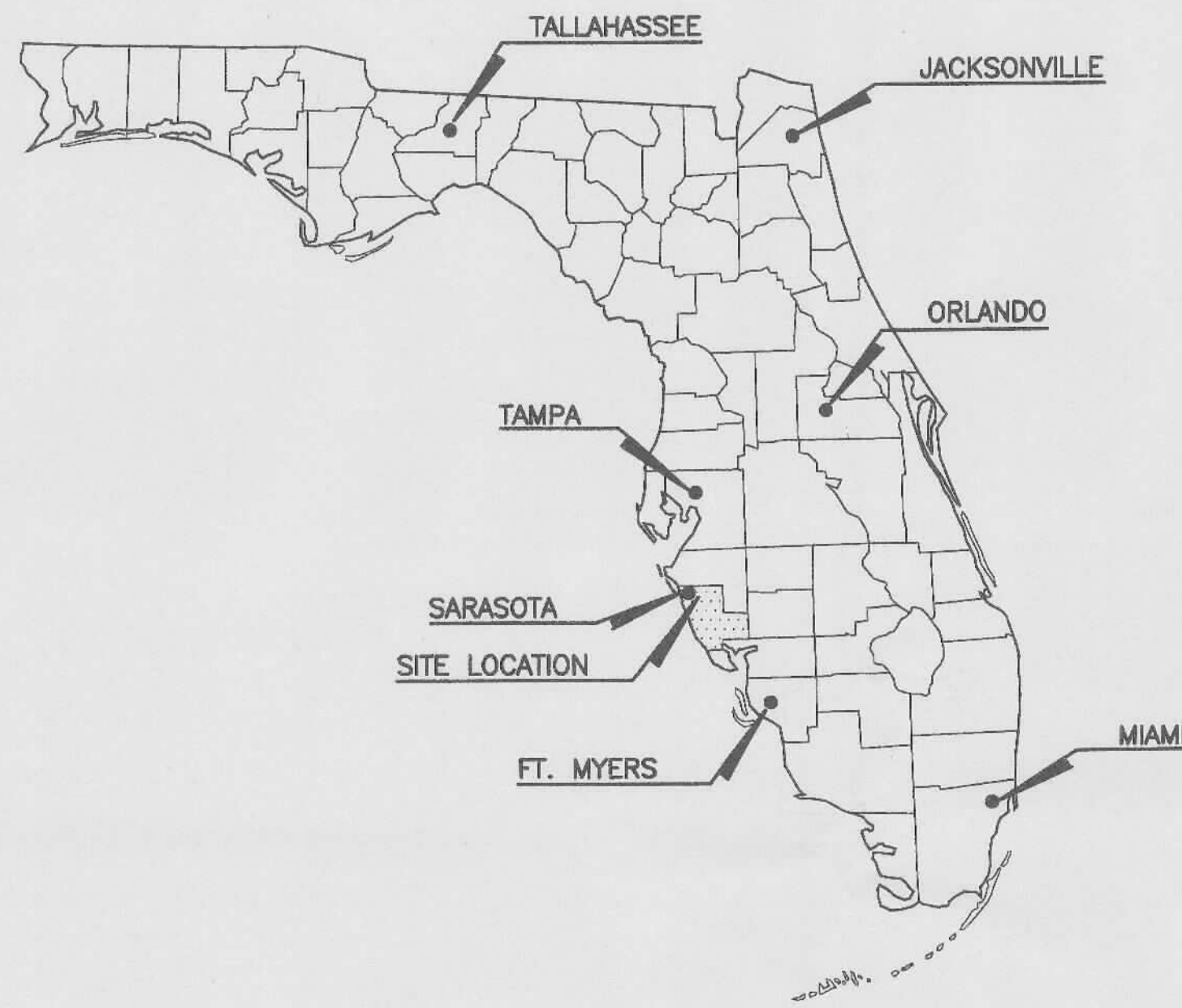

VICINITY MAP
NOT TO SCALE

PREPARED FOR:
BARTON FARMS, INC.
4127 BEE RIDGE ROAD
Sarasota, Fl. 34233

PREPARED BY:
WILLIAM B. HOUGHTON, P.E.
CONSULTING ENGINEER
3700 AMESBURY LANE · SARASOTA, FL. 34232
941.724.6208

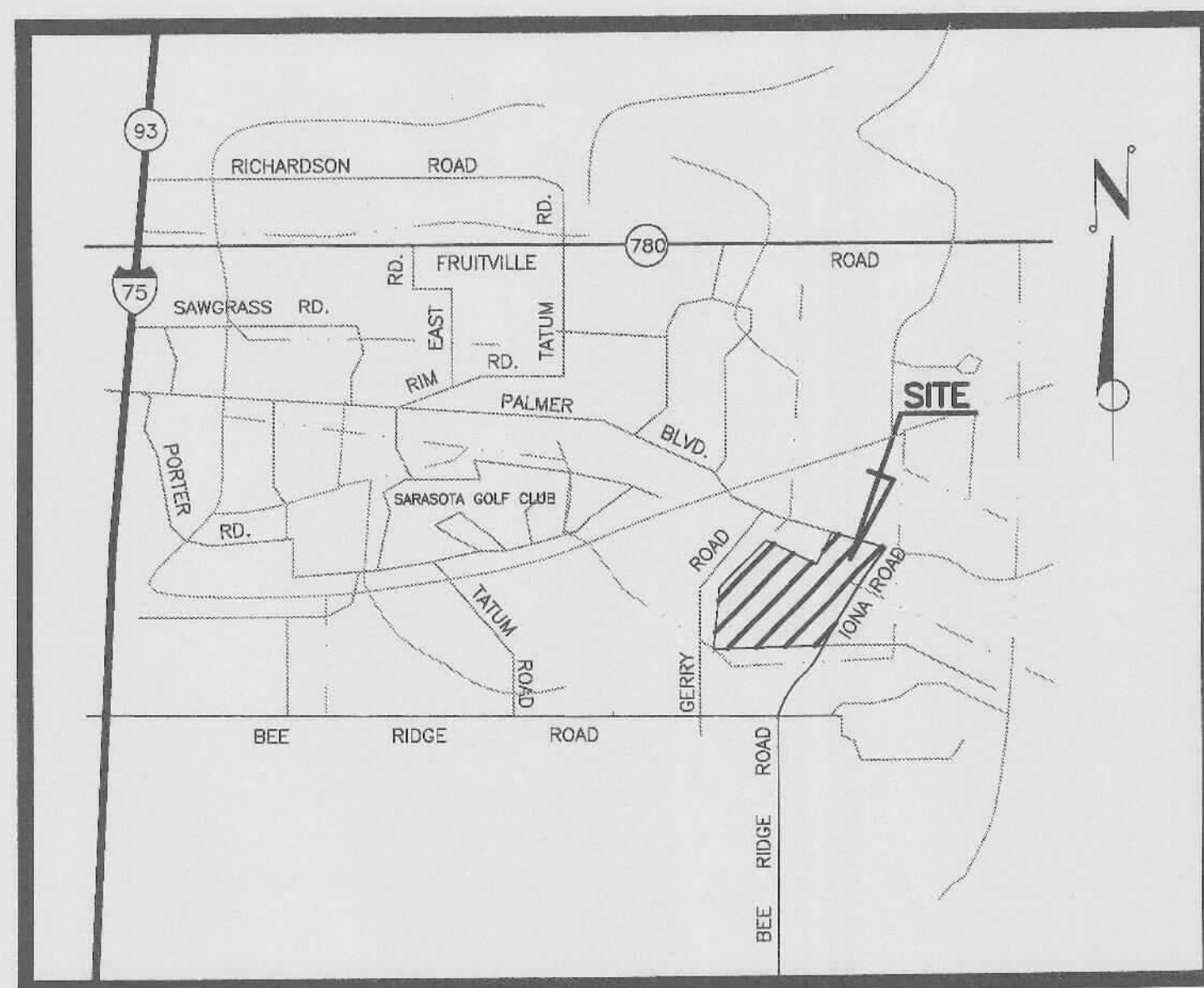

LOCATION MAP
NOT TO SCALE

I HEREBY CERTIFY THAT TO THE BEST OF MY KNOWLEDGE AND BELIEF THE DESIGN OF THIS PROJECT, AS PREPARED UNDER MY PERSONAL DIRECTION AND CONTROL, COMPLIES WITH ALL APPLICABLE STANDARDS, INCLUDING THE "MANUAL OF UNIFORM MINIMUM STANDARDS FOR DESIGN, CONSTRUCTION AND MAINTENANCE FOR STREETS AND HIGHWAYS" AND THE SARASOTA COUNTY LAND DEVELOPMENT REGULATIONS.

W. B. Houghton 10/26/15
William B. Houghton, P.E.
 FLORIDA P.E. No. 33150 Date

FOR

Southwest Florida
Water Management District

OCT 29 2015 3:30 pm

Received HD

SARASOTA RSB LC

9834.00

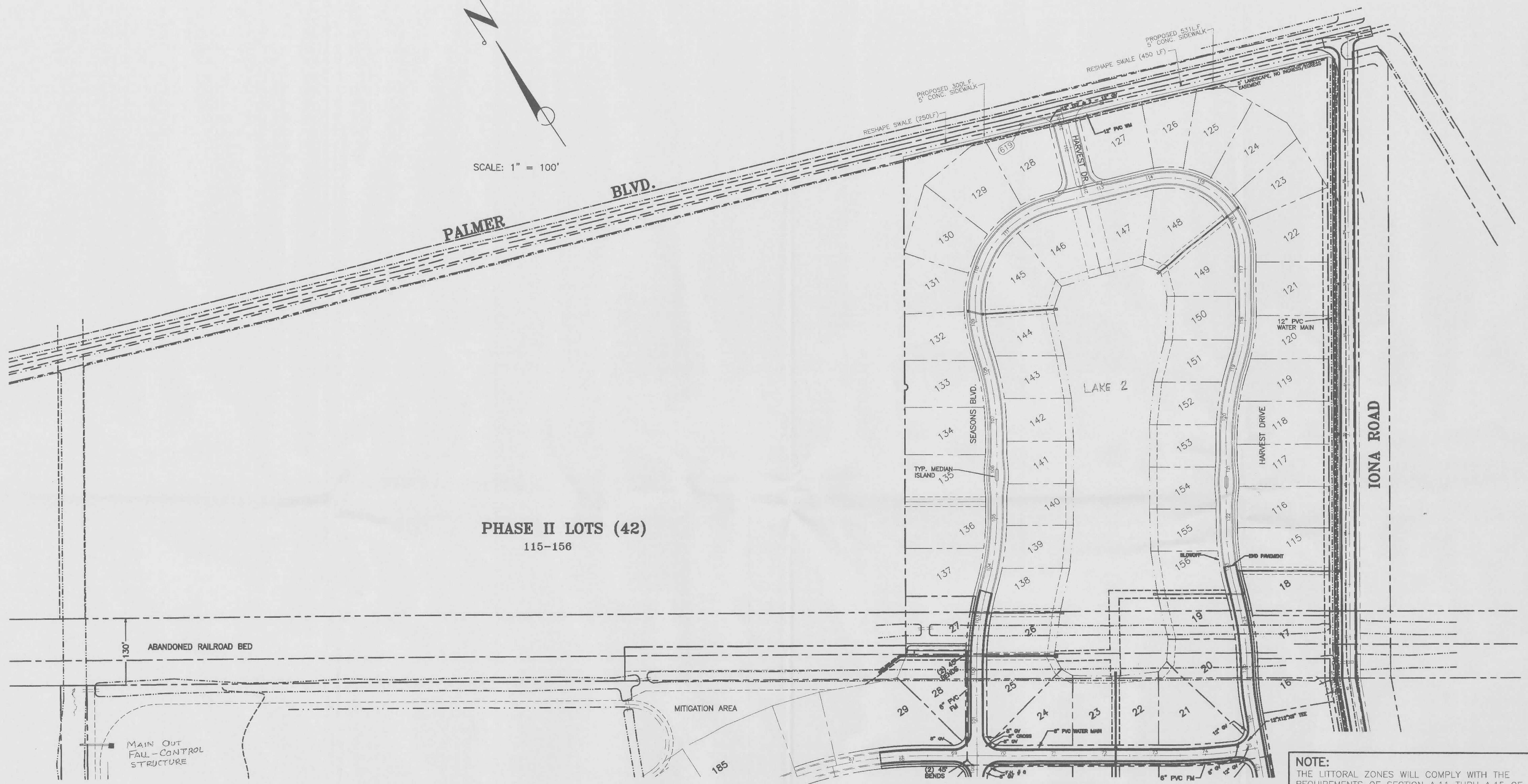
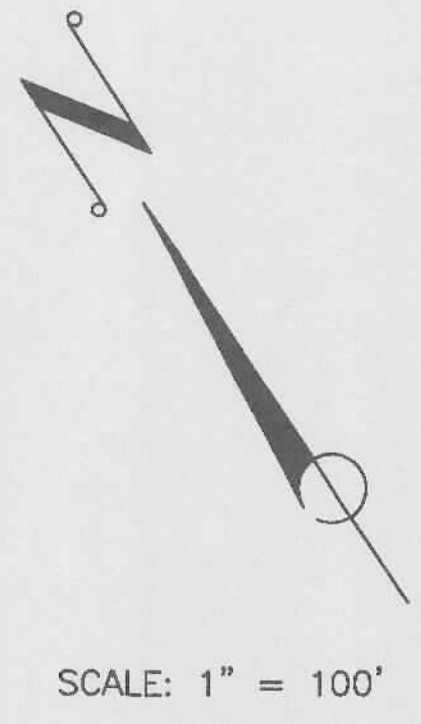

PHASE II LOTS (42)
115-156

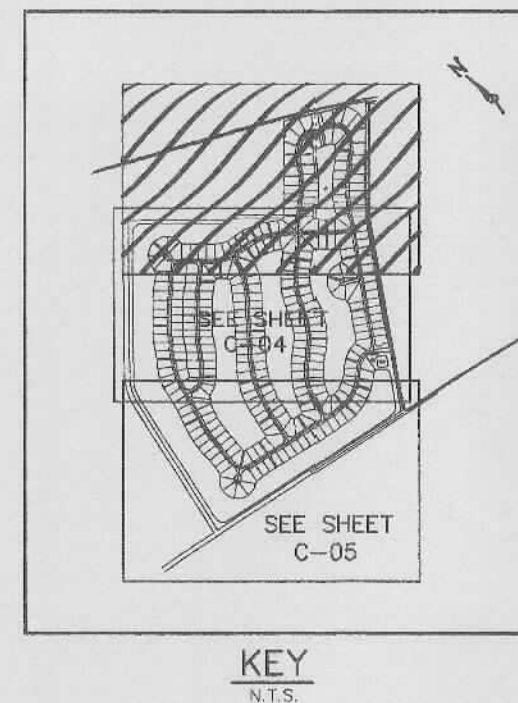
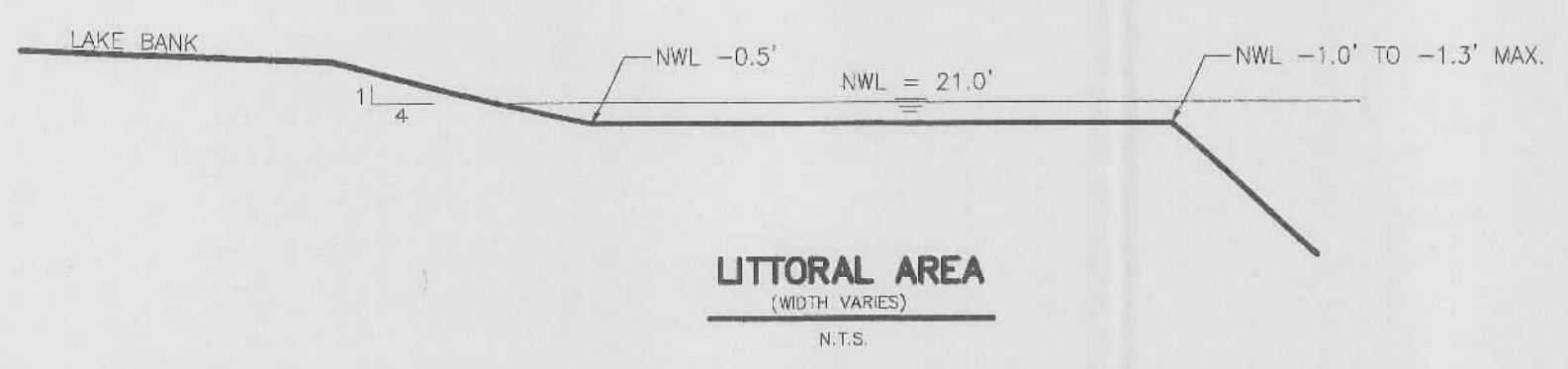

NOTE:
THE LITTORAL ZONES WILL COMPLY WITH THE REQUIREMENTS OF SECTION A.11 THRU A.15 OF THE SARASOTA COUNTY ENVIRONMENTAL TECHNICAL MANUAL.

LEGEND

- EXISTING LITTORAL AREAS
- LITTORAL COMPENSATION AREAS FOR REMOVAL OF LITTORAL AREAS IN LAKES 1,2,3,&4
- TO BE PLANTED UPON COMPLETION OF REMAINDER OF LAKE 5

--- DENOTES NORMAL WATER LINE

NOTE:

1. MIN. FIN. FLOOR ELEVATION = 29.0
2. BUILDING PAD ELEVATION = 27.0

BARTON FARMS/LAUREL LAKES
CONSTRUCTION PLANS
SITE & DEVELOPMENT PLAN

DATE:	6/20/00	DESCRIPTION:		
DATE:	6/20/00	DATE:		
DRAWING SCALE:	1"=100'	BY:		
HORIZ.:	N/A	DATE:		
VERT.:	N/A	DESCRIPTION:		
DESIGNER:	WGH	01/03/09	DBH	REVISE LITTORAL AREA NOTES PER SARCO
DRAWN:	DBH	11/09/07	DBH	REVISE LITTORAL AREAS
CHECK:	WGH	4/30/03	DBH	REVISE LITTORAL AREAS (AGAIN) PER B.R.A.

William B. Houghton, P.E.
Consulting Engineer
3700 Anacostia Lane • Sarasota, FL 34232
Phone: 941-724-6208

APPROVED: _____ DATE: _____
ENGINEER OF RECORD: _____
NOT ISSUED FOR CONSTRUCTION

PROJECT NO: 00-13
SHEET NO: C-03

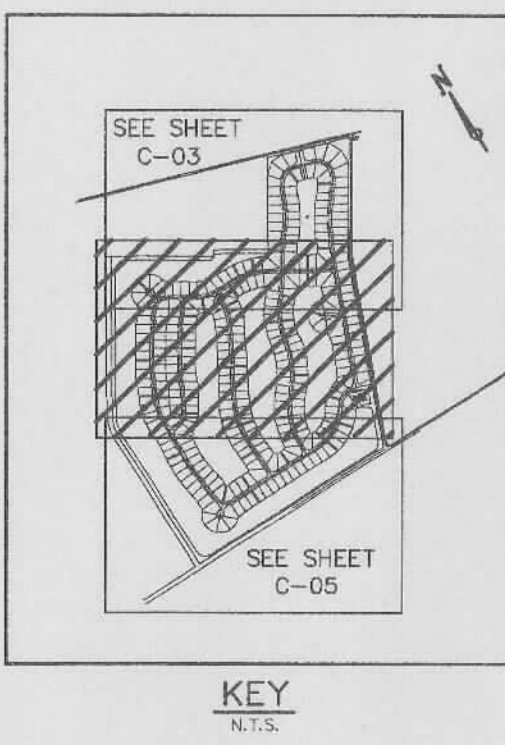
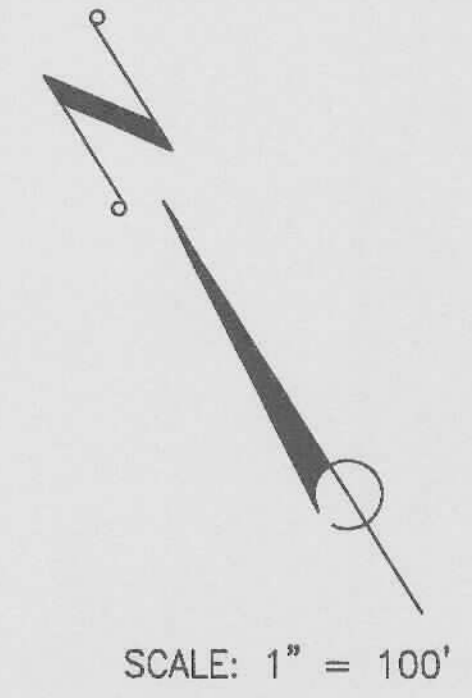

NOTE:
THE LITTORAL ZONES WILL COMPLY WITH THE REQUIREMENTS OF SECTION A.11 THRU A.15 OF THE SARASOTA COUNTY ENVIRONMENTAL TECHNICAL MANUAL.

LEGEND

- EXISTING LITTORAL AREAS
- LITTORAL COMPENSATION AREAS FOR REMOVAL OF LITTORAL AREAS IN LAKES 1,2,3,&4
- TO BE PLANTED UPON COMPLETION OF REMAINDER OF LAKE 5

NOTE: ——— DENOTES NORMAL WATER LINE

NOTE:

1. MIN. FIN. FLOOR ELEVATION = 29.0
2. BUILDING PAD ELEVATION = 27.0

BARTON FARMS/LAUREL LAKES
CONSTRUCTION PLANS
SITE DEVELOPMENT PLAN

DATE:	BY:	DESCRIPTION:
01/03/09	DBH	REVISE LITTORAL AREA NOTES PER SARCO
10/25/08	DBH	REVISE LITTORAL AREA HATCHING AND DESIGNATIONS
11/09/07	DBH	REVISE LITTORAL AREAS, LAKE 2,3,4, & ADD LITTORAL AREA LAKE 5
04/30/05	DBH	REVISE LITTORAL AREAS (AGUNT PER B.L.A.)
02/19/05	DBH	REVISE LITTORAL AREAS PER B.L.A.
07/31/03	DBH	CHANGE MITIGATION AREAS

DATE:	SCALE:	REVISIONS:
6/20/00	N.T.S.	
	1"=100'	
	N/A	
	WBH	
	WBH	
	WBH	
	WBH	

William B. Houghton, P.E.
Consulting Engineer

3700 Ambushy Lane - Sarasota, FL 34232
Phone: 941-724-6208

APPROVED: _____ DATE: _____
ENGINEER OF RECORD

NOT ISSUED FOR CONSTRUCTION

PROJECT NO: 00-13
SHEET NO: C-04

BARTON FARMS/LAUREL LAKES
CONSTRUCTION PLANS
SITE DEVELOPMENT PLAN

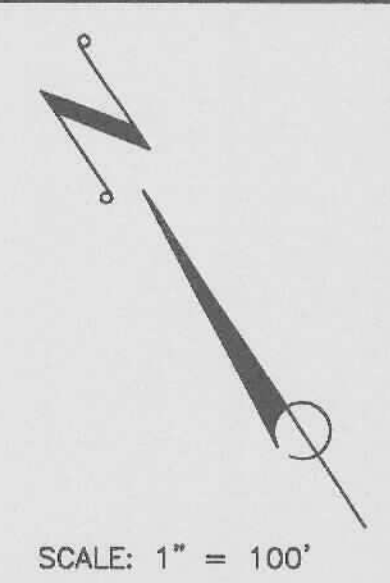

SCALE: 1" = 100'

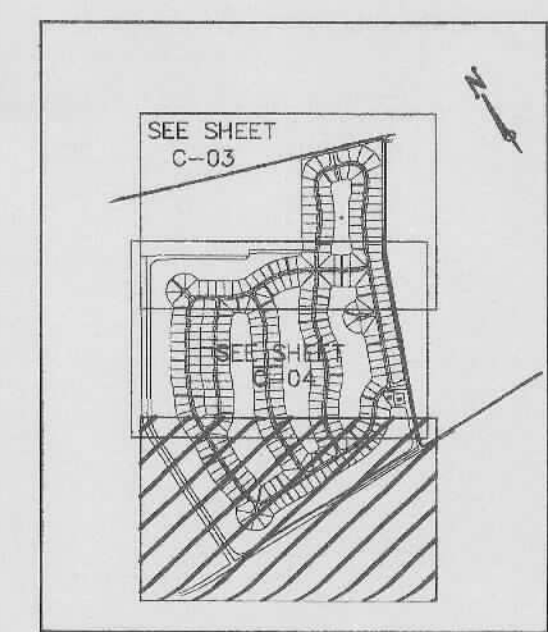

KEY
N.T.S.

NOTE:
THE LITTORAL ZONES WILL COMPLY WITH THE REQUIREMENTS OF SECTION A.11 THRU A.15 OF THE SARASOTA COUNTY ENVIRONMENTAL TECHNICAL MANUAL.

LEGEND

	EXISTING LITTORAL AREAS
	LITTORAL COMPENSATION AREAS FOR REMOVAL OF LITTORAL AREAS IN LAKES 1,2,3,&4
	TO BE PLANTED UPON COMPLETION OF REMAINDER OF LAKE 5
	DENOTES NORMAL WATER LINE

- NOTE:**
1. MIN. FIN. FLOOR ELEVATION = 29.0
 2. BUILDING PAD ELEVATION = 27.0

<p>William B. Houghton, P.E. Consulting Engineer</p> <p>3700 Atwood Lane - Sarasota, FL 34232 Phone: 941-724-6208</p>		<p>DATE: 6/20/00 DRAWING SCALE: 1"=100' HORIZ: N/A VERT: WBL DESIGN: WBL DRAWN: DBH CHECK: WBL</p>	<p>REVISIONS</p> <table border="1"> <tr> <th>DATE</th> <th>BY</th> <th>DESCRIPTION</th> </tr> <tr> <td>01/05/09</td> <td>DBH</td> <td>REVISE LITTORAL AREA NOTES PER SARCO</td> </tr> <tr> <td>10/25/08</td> <td>DBH</td> <td>REVISE LITTORAL AREA HATCHING AND DESIGNATIONS</td> </tr> <tr> <td>11/09/07</td> <td>DBH</td> <td>REVISE LITTORAL AREAS</td> </tr> <tr> <td>4/30/05</td> <td>DBH</td> <td>REVISE LITTORAL AREAS (AGUM) PER B.P.A.</td> </tr> <tr> <td>2/19/03</td> <td>DBH</td> <td>REVISE LITTORAL AREAS PER B.P.A.</td> </tr> </table>	DATE	BY	DESCRIPTION	01/05/09	DBH	REVISE LITTORAL AREA NOTES PER SARCO	10/25/08	DBH	REVISE LITTORAL AREA HATCHING AND DESIGNATIONS	11/09/07	DBH	REVISE LITTORAL AREAS	4/30/05	DBH	REVISE LITTORAL AREAS (AGUM) PER B.P.A.	2/19/03	DBH	REVISE LITTORAL AREAS PER B.P.A.
DATE	BY	DESCRIPTION																			
01/05/09	DBH	REVISE LITTORAL AREA NOTES PER SARCO																			
10/25/08	DBH	REVISE LITTORAL AREA HATCHING AND DESIGNATIONS																			
11/09/07	DBH	REVISE LITTORAL AREAS																			
4/30/05	DBH	REVISE LITTORAL AREAS (AGUM) PER B.P.A.																			
2/19/03	DBH	REVISE LITTORAL AREAS PER B.P.A.																			
<p>APPROVED: </p> <p>ENGINEER OF RECORD, DATE</p> <p>NOT ISSUED FOR CONSTRUCTION</p>		<p>PROJECT NO: 00-13</p> <p>SHEET NO: C-05</p>																			